

PIANO (C/4)

WHAT A WONDERFUL WORLD

VOCAL F

SLOW BALLAD MM=80

Chords: Dm7 Em7 F#m7 A^bm7 B^bm7 Cm7 Ab13 G13^(b9)

Chords: C Dm7/G Em Dm7 CMA7 E9 E7^(b9) A^bm

Chords: Ab6 1. Dm7/G G7 C A7 Dm7 G13^(b9) G7

Chords: 2. Dm7 G7 C# F#MA7 Bm7 E9 Eb9 Bb7 A7 Ab7 C7^{b9}

VOCAL (B)

Chords: F6 Dm7 Bbb Am7 Gm7 F6

Chords: A7 Dm7 Dbb Gm7 C9 C7^{b9} B7^(b9) E9^(b5)

PIANO (4/4) W/ FUL WORLD C VOC. F - 2.

PIANO (14) W'FUL WORLDS - Vol F-3.

Four empty musical staves for notation.

BASS (C/4)

WHAT A WONDERFUL WORLD

VOCAL F

SLOW BALLAD MM=80

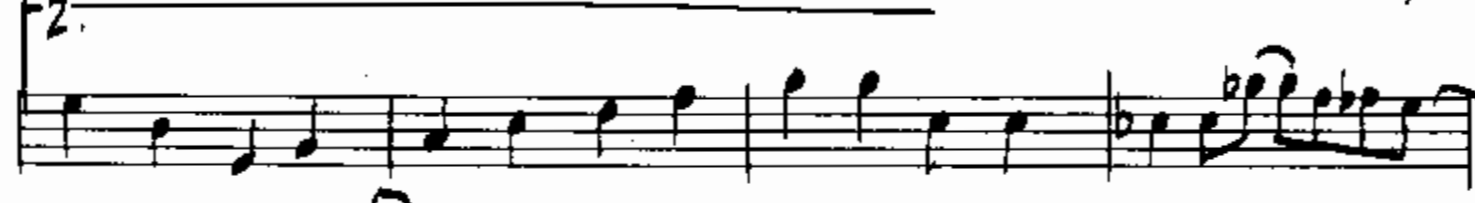

Bass (6/4) What World. Voc. f

Empty musical staff 7: A set of five horizontal lines.

Empty musical staff 8: A set of five horizontal lines.

Empty musical staff 9: A set of five horizontal lines.

DRUMS (2/4)

WHAT A WONDERFUL WORLD

VOCAL F

SLOW BALLAD MM=80

Handwritten musical score for drums in 2/4 time, featuring various drum parts and vocal cues.

Section A: Features a **HI HAT** part on the top staff and a bass drum part on the second staff. The bass drum part includes measures with a 2-measure rest, a 4-measure rest, and a 6-measure rest. A first ending bracket covers the final two measures of the section.

Section B: Labeled **VOCAL**, this section includes a vocal line with the lyrics "6 MORE" and a corresponding bass drum part. A 2-measure rest is indicated at the start.

Section C: Features a bass drum part with rests of 4 and 8 measures.

Section D: Labeled **(TOMS)** and **(CYM CROWN)**, this section includes a tom part with rests of 4 and 2 measures.

Section E: Labeled **(RIM)**, this section includes a rim part with a 4-measure rest and a 7-measure rest. The section concludes with a **6:00** time signature and a double bar line.

1 ALTO SAX (N.C.) WHAT A WONDERFUL WORLD

VOCAL F

SLOW BALLAD MIN=80

(♩ = ♩³)

(A) TENSOR LEAD *mf* **(Solo)**

(Vocal) (B) **(UNUS)**

(C) *fp* *mp*

fz *mp*

1. Auld (N.C.) W. World Voc F

Four sets of empty musical staves, each consisting of a five-line staff with a treble clef.

2 ALTO SAX (N.C.) WHAT A WONDERFUL WORLD

VOCAL F

SLOW BALLAD MM=80

(♩ = 1/2)

2 ALTO (N.C.) W. WORLD - Vec F

Three empty musical staves at the bottom of the page.

TENOR SAX (N.C.) WHAT A WONDERFUL WORLD

VOCAL F

SLOW BALLAD MM-80

(♩ = ♩♩♩)

1 TEN. (No) W. WORDS - Voc F

1 TRUMPET

WHAT A WONDERFUL WORLD

VOCAL F

SLOW BALLAD MM=80

(♩ = 3/3)

1 Trpt - W. World - 16c F

A series of ten empty musical staves, each consisting of five horizontal lines, arranged vertically on the page.

2 TRUMPET

WHAT A WONDERFUL WORLD

VOCAL F

SLOW BALLAD MM=80

(♩ = 3♩)

2. Trypt - W. World - Voc F

A series of ten empty musical staves for accompaniment.

1 TROMBONE **WHAT A WONDERFUL WORLD** VOCAL F

SLOW BALLAD MM=80

(♩ = 1/3)

TRBN - W. WORLD - Voc F

FOR LYRICS

What A Wonderful World

INTRO to CHORD CHANGE then begin

Words and Music by
GEORGE DAVID WE
and BOB THIEL

*Song starts in 11
Vocal in 4
begins*

Slowly

Voices

F Am

I see trees of green,

molto legato

Piano

(triplets continue)

Bb Am Gm7 F A7 Dm

red ros-es too, I see them bloom for me and you, an

Db Gm7(Cbass) C7 F F+5 Bbmaj7 C7

think to my-self WHAT A WON-DER-FUL WORLD. I

F Am Bb Am Gm7 F

skies of blue and clouds of white, the bright bles-sed day,

A7 Dm D^b Gm7(Cbass) C7

dark — sac-red night, — and I think — to my-self WHAT A WON-DER-FUL

F B^b * F C7

WORLD. ————— The col-ors of the rain-bow, so

F C7 F

pret-ty in the sky are al - so on the fac - es of peo-ple go - in' by, I see

Dm C(Ebass) 3 Dm(Fbass) C(Gbass) Dm(Fbass) F#dim

friends shak-in' hands, — say-in', "How do you do!" They're real-ly say - in'

Gm7 F#dim C7 F Am Bb Am

"I love you," I hear ba - bies cry, I watch them grow

f 3 3 3 3 3 3 3 3 (triplets continue)

Gm7 F A7 Dm Db

They'll learn much more than I'll ev-er know and I think to my-self

3 3 3

Gm7(C bass) F Am7-5 D7

WHAT A WON- DER- FUL WORLD. Yes, I

3 3 3

Rubato Gm7 C7-9 F Bb6 F

think to my-self WHAT A WON- DER- FUL WORLD.

3 3 3 3 3 3 3 3 *rit.*

~~BACK TO BRASS~~

BACK TO BRASS

1ST TIME BACK TO * ~~RETARD~~

2ND TIME HOLD & RETARD